Average C-Section Charge by ZCTA, Medicaid

Also Showing Total Low Birth Weight Hotspots

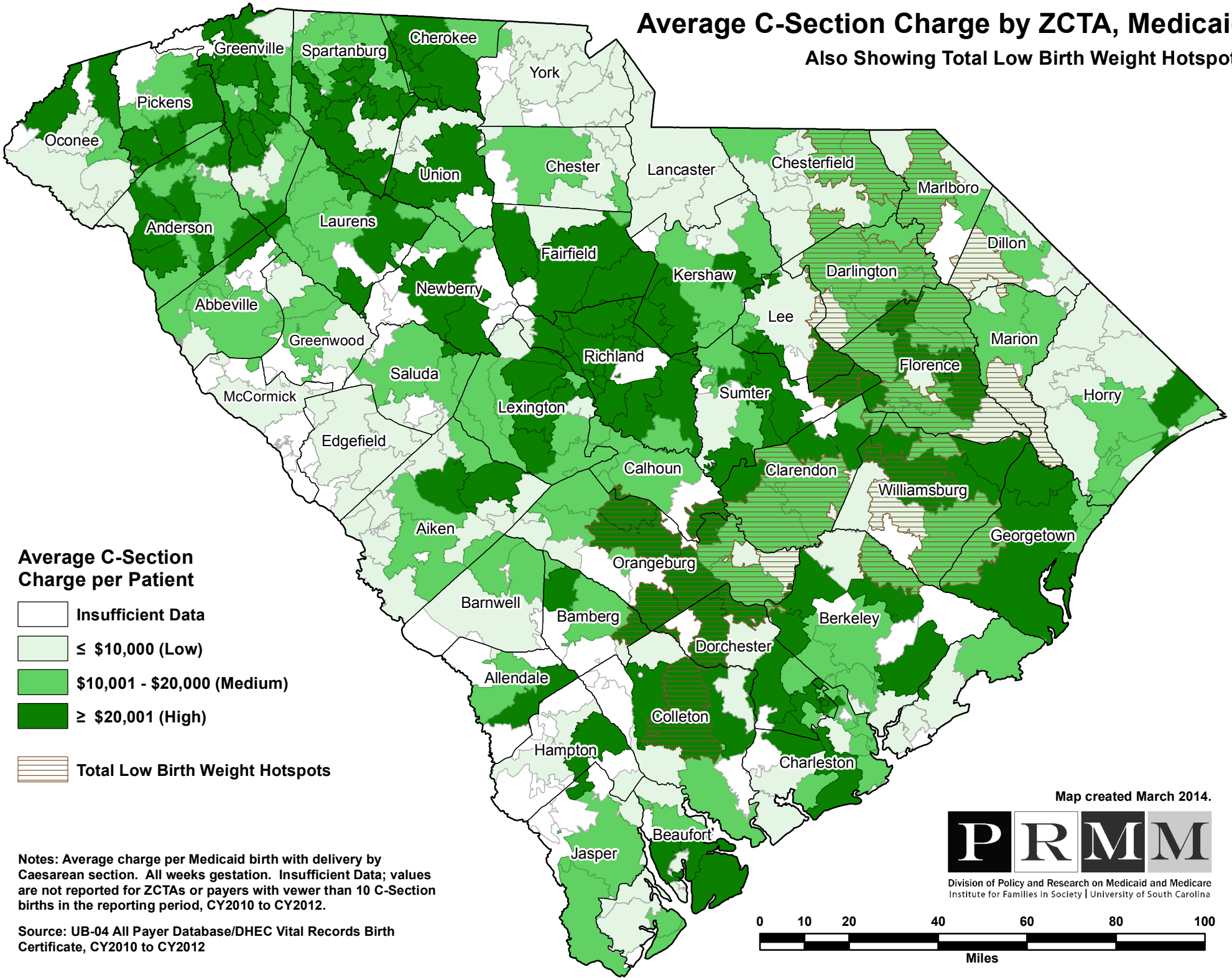

Notes: Average charge per Medicaid birth with delivery by Caesarean section. All weeks gestation. Insufficient Data; values are not reported for ZCTAs or payers with vewer than 10 C-Section births in the reporting period, CY2010 to CY2012.

Source: UB-04 All Payer Database/DHEC Vital Records Birth Certificate, CY2010 to CY2012